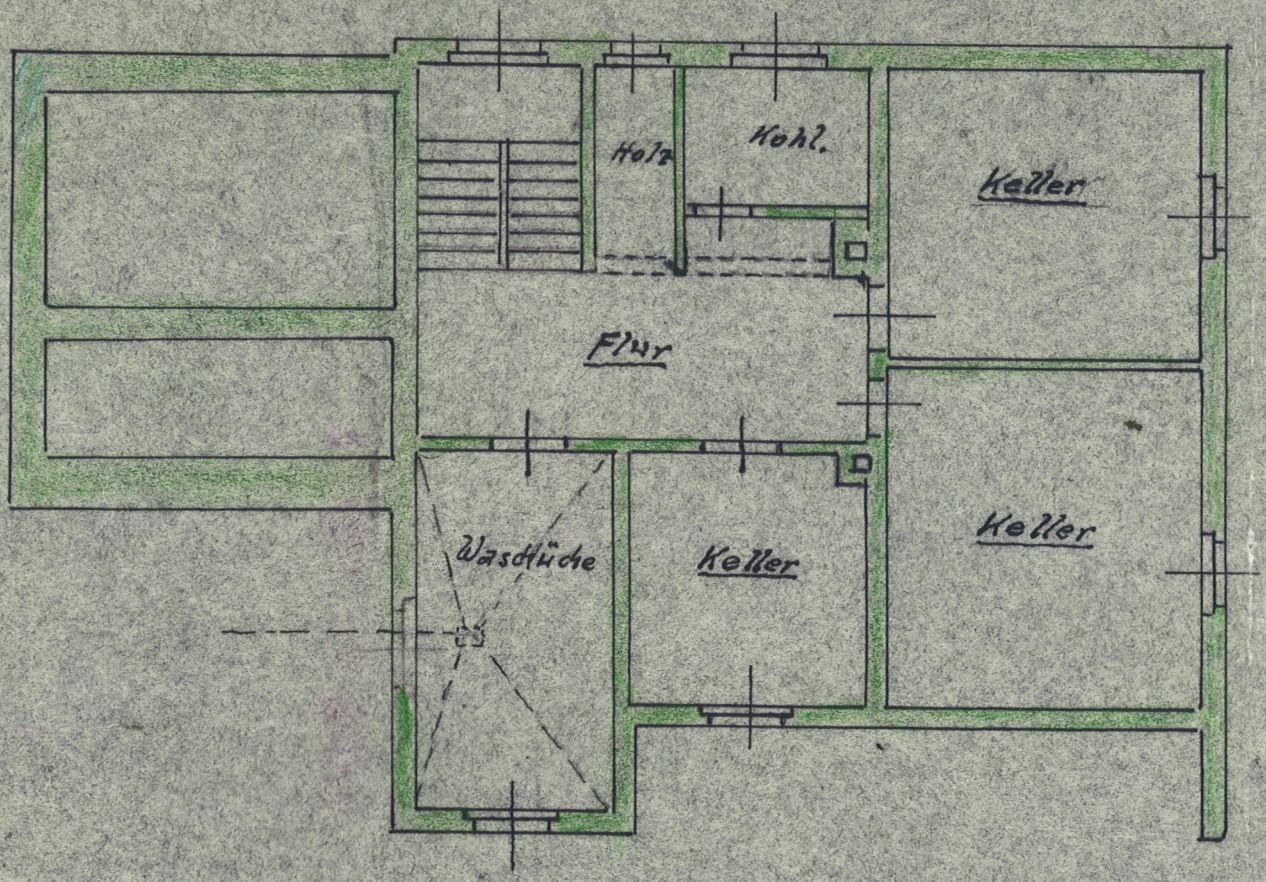Kellergeschoss.